

MICROFILMED

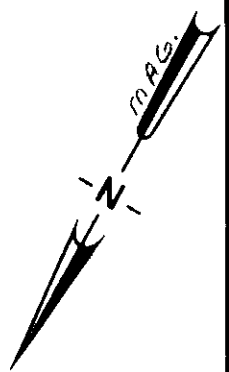
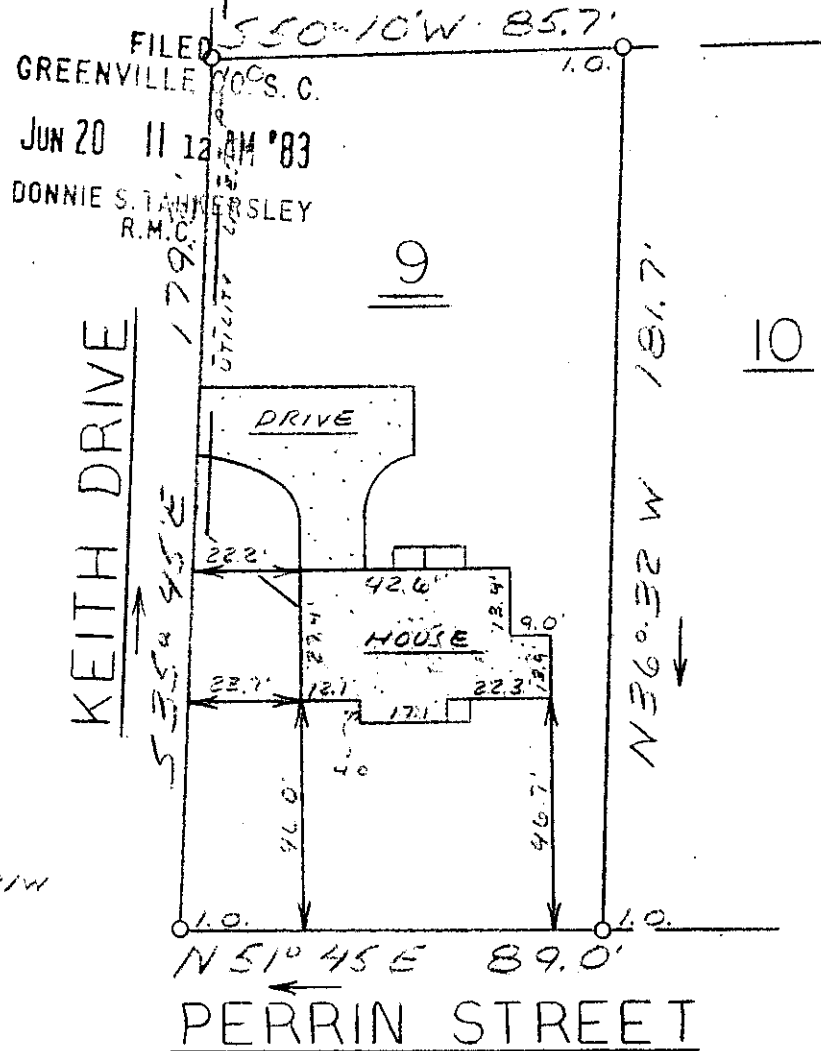

WATER & SEWER IN ST. R/W

This is to certify that on June 16, 1983, I surveyed the property shown on this plat, known as Lot 9 on Plat of A.A. Green Property, recorded in the RMC Office of Greenville County in Plat Book M on Page 145, and that the property lines, walls and buildings are as shown hereon; that the building located on said lot does not encroach or project on adjacent streets or property, and that no adjacent walls or buildings encroach or project on said premises, and that no utility lines cross this property except as shown hereon. This property is not located in a designated flood hazard area.

*James R. Freeland*  
 James R. Freeland RLS & PE 4781

9-4-39 34522

20 93 1379



**STATE OF SOUTH CAROLINA  
 GREENVILLE COUNTY**

A.A. GREEN PROPERTY

LOT 9  
 PROPERTY OF  
 MICHAEL JOSEPH RICH  
 SARAH E. RICH

**FREELAND & ASSOCIATES**  
 Engineers • Land Surveyors

GREENVILLE, S.C.

SURVEY	JEC
DRAWN	M.C.
CHECK	M.C.
SCALE	1" = 40'
DATE	6-16-83
DWG. NO.	9161